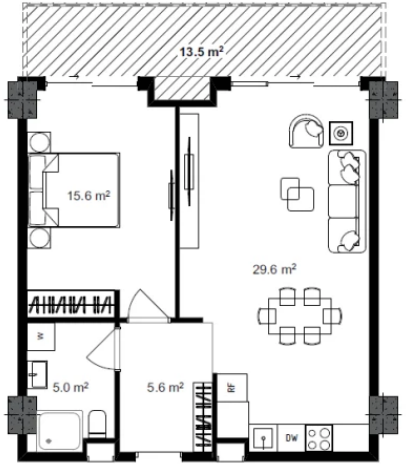

#505

70.4	1
56.9	
13.5	5

$112,218 **$1,594**