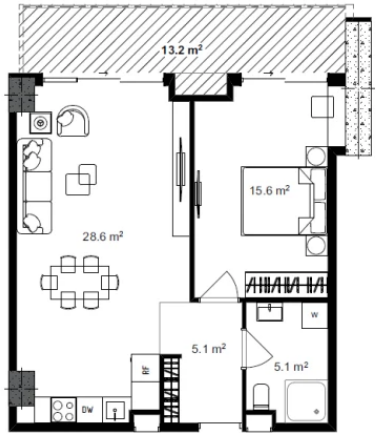

#606

68.8	1
55.6	
13.2	6

$108,635 **$1,579**