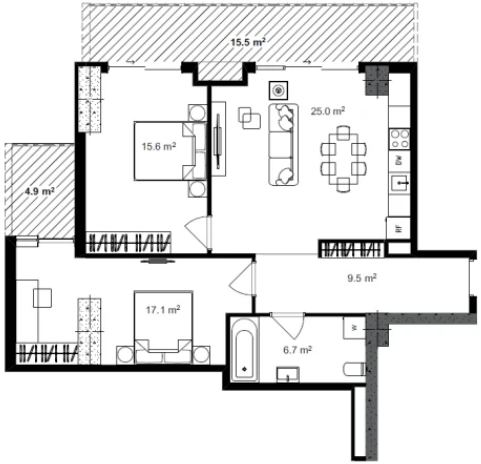

#601

96.3	2
75.9	
20.4	6

$152,539 **$1,584**